

Multi-Use Building - Lewiston, ID



855 Main St, Lewiston, ID 83501

WEB: 855MainSt.C21.com

- » Price: \$ 500,000
- » MLS #: 132591
- » Type: Other
- » Building Size: 37,200 ft²

QR Code



\$ 500,000

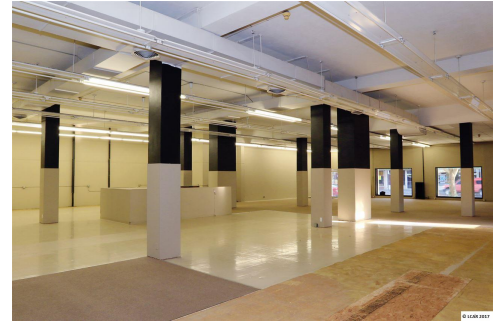
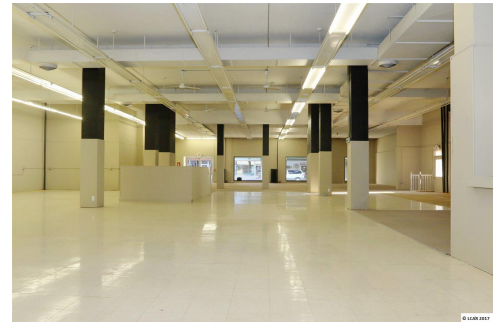

Tami Meyers
(509) 552-9492



Gary Bergen
(208) 816-1750

CENTURY 21®

Price Right

920 Main Street
Lewiston, ID 83501
(208) 799-2100



Historical Potential Abounds in this iconic Main Street Building. Original construction by the Masons began in the late 1890's and continued through until 1904. It has been continuously owned by Masonic Associations. This was the location of the first Downtown Theater known as the Temple Theater. This building has a main floor retail location of approx 8800 sq ft. The original staircase connects all three above grade levels as well as the elevator system. Kitchen on the 2nd floor. Bathrooms on all levels.